

SEOUL

A'REX
(Airport Railroad)
Operating Hours
05:15-23:50

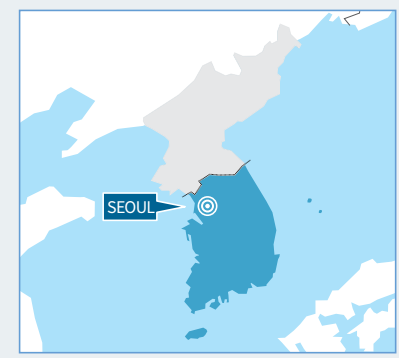
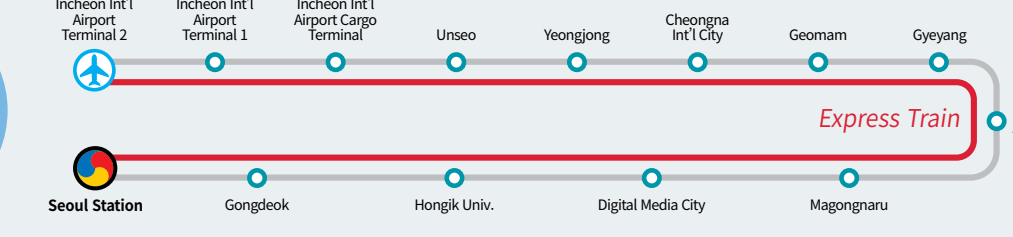

- Line 1
- Line 2
- Line 3
- Line 4
- Line 5
- Line 6
- Line 7
- Line 8
- Line 9
- A'REX(Airport Railroad)
- Sin Bundang Line
- ShinBundang Line
- Gyeonggi Jungang Line
- Gyeonggi Jungang Line
- Gyeonggi LRT Line
- UI-Sinseoul LRT Line
- Sillim LRT Line
- Railway
- Transfer Station
- Train Station

- Museum/Gallery
- Performance Hall
- Shopping
- Casino
- Sightseeing
- Local Hot Spot
- Multi-purpose Cultural Space
- Hotel
- Bus Terminal
- Tourist Information Center

Sightseeing

- 01 Incheon Int'l Airport Terminal 2
- 02 Incheon Int'l Airport Terminal 1
- 03 Incheon Int'l Airport Cargo Terminal
- 04 Unseo
- 05 Yongong
- 06 Cheongju Int'l City
- 07 Geomam
- 08 Gyeongju
- 09 Gimpo Int'l Airport

Local Hot Spot

- 01 108 Steps
- 02 April 19th National Cemetery
- 03 63 Square
- 04 Gyeongdeung Palace
- 05 Gyeonggi Line Forest Park
- 06 Gyeonggi Line Forest Trail
- 07 Gyeonggi Line Forest Trail
- 08 Gyeonggi Palace
- 09 Gyeonggi Sky Dome
- 10 Gyeonggi Museum
- 11 Seoul National Cemetery
- 12 National Assembly Building
- 13 Gyeonggi Temple
- 14 Naksan Park
- 15 Namgansang Hanok Village
- 16 Namseon Park
- 17 Namseon Tower
- 18 Namseon Botanical Garden
- 19 Seongsu-dong Cafe Street
- 20 Deoksugung Palace
- 21 Seongsu-dong
- 22 Myeong-dong
- 23 Myeong-dong Cathedral
- 24 Myeong-dong Station
- 25 Myeong-dong Station
- 26 Myeong-dong Station
- 27 Myeong-dong Station
- 28 Myeong-dong Station
- 29 Myeong-dong Station
- 30 Myeong-dong Station

Museum/Gallery

- 01 Hangeul Museum
- 02 SeMA Bunker
- 03 Kansong Art Museum
- 04 Gyeonggi Jeongneung Art Museum
- 05 National Theater of Korea
- 06 National Children's Science Center
- 07 National Museum of Korea
- 08 National Historical Museum of Korea
- 09 National Memorial of the Korean Provisional Government
- 10 National Children's Science Center
- 11 National Museum of Korea
- 12 National Historical Museum of Korea
- 13 National Memorial of the Korean Provisional Government
- 14 National Children's Science Center
- 15 National Museum of Korea
- 16 National Historical Museum of Korea
- 17 National Memorial of the Korean Provisional Government
- 18 National Children's Science Center
- 19 National Museum of Korea
- 20 National Historical Museum of Korea
- 21 National Memorial of the Korean Provisional Government
- 22 National Children's Science Center
- 23 National Museum of Korea
- 24 National Historical Museum of Korea
- 25 National Memorial of the Korean Provisional Government
- 26 National Children's Science Center
- 27 National Museum of Korea
- 28 National Historical Museum of Korea
- 29 National Memorial of the Korean Provisional Government
- 30 National Children's Science Center

Shopping

- 01 IFC Mall
- 02 Garak Market
- 03 Gangnam Station Underground Shopping Center
- 04 Galleria Department Store Luxury Hall
- 05 Goto Hall
- 06 Gyeonggi Market
- 07 Namseon Arcade
- 08 Namseon Market
- 09 Namseon Market
- 10 Namseon Market
- 11 Namseon Market
- 12 Namseon Market
- 13 Namseon Market
- 14 Namseon Market
- 15 Namseon Market
- 16 Namseon Market
- 17 Namseon Market
- 18 Namseon Market
- 19 Namseon Market
- 20 Namseon Market
- 21 Namseon Market
- 22 Namseon Market
- 23 Namseon Market
- 24 Namseon Market
- 25 Namseon Market
- 26 Namseon Market
- 27 Namseon Market
- 28 Namseon Market
- 29 Namseon Market
- 30 Namseon Market

Multi-purpose Cultural Space

- 01 KT&C Sangsang Mookang
- 02 Nodelbeom Islet
- 03 Dongdaemun Design Plaza (DDP)
- 04 Oil Tank Culture Park
- 05 Culture Station Seoul 284
- 06 Seoul Book Bazaar
- 07 Seoul K-medi Center
- 08 Seobsoom Islet
- 09 Seowon Plaza
- 10 Under Stand Avenue
- 11 Daily Team
- 12 CommonGround
- 13 COEX
- 14 Platform Chang Dong 61
- 15 Hybe Insight
- 16 Kana House
- 17 Horin Art Center

Performance Hall

- 01 LG Arts Center
- 02 Kwangjin Arts Center
- 03 National Gugak Center
- 04 National Theater Company of Korea
- 05 National Theater of Korea
- 06 Jeongdong Theater
- 07 D-Cube Arts Center
- 08 Blue Square
- 09 Sejong Center for the Performing Arts
- 10 Seoul Arts Center
- 11 Kana House
- 12 Horin Art Center

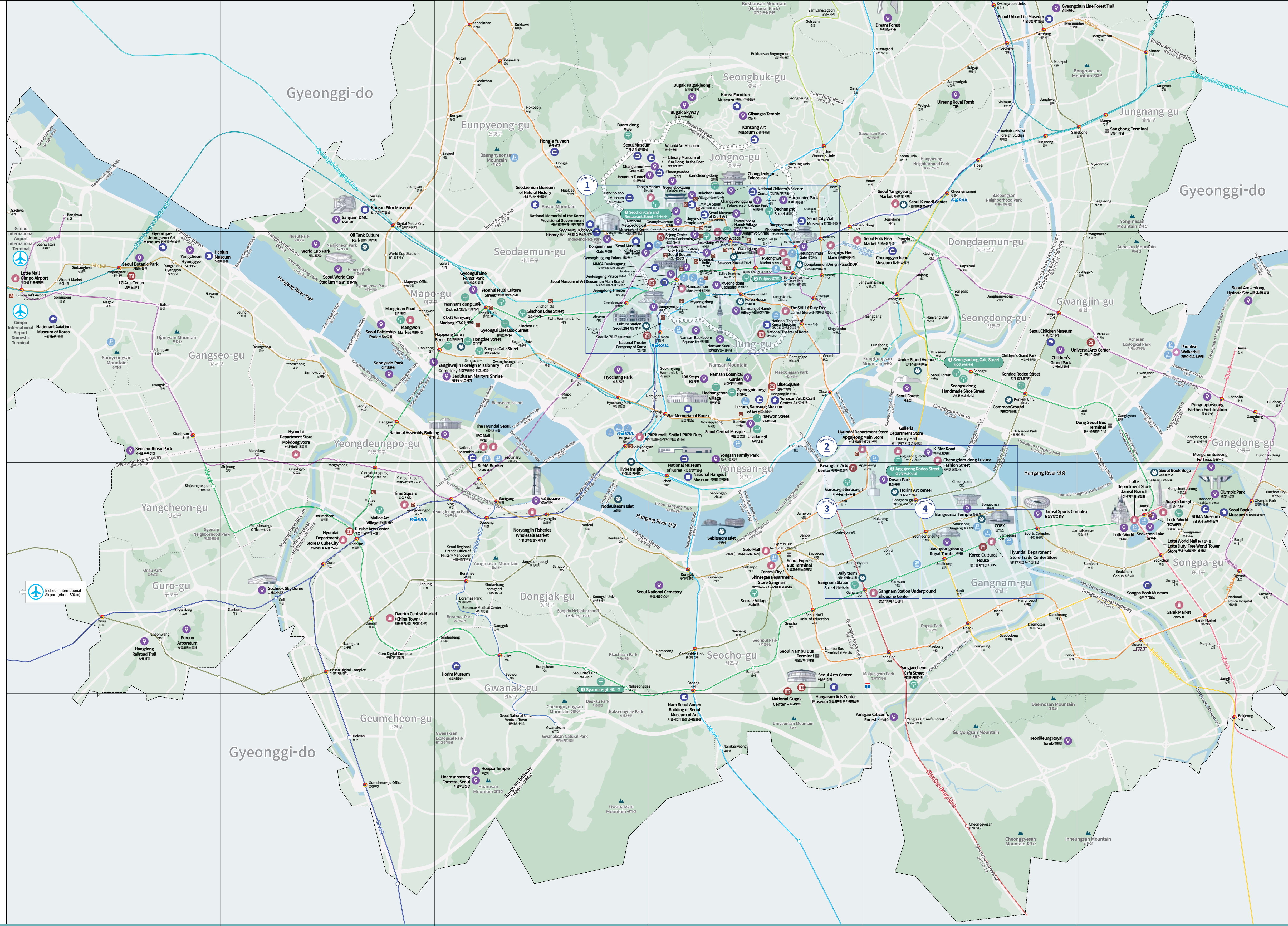

1 Seongsudong Cafe Street



2 Euljiro

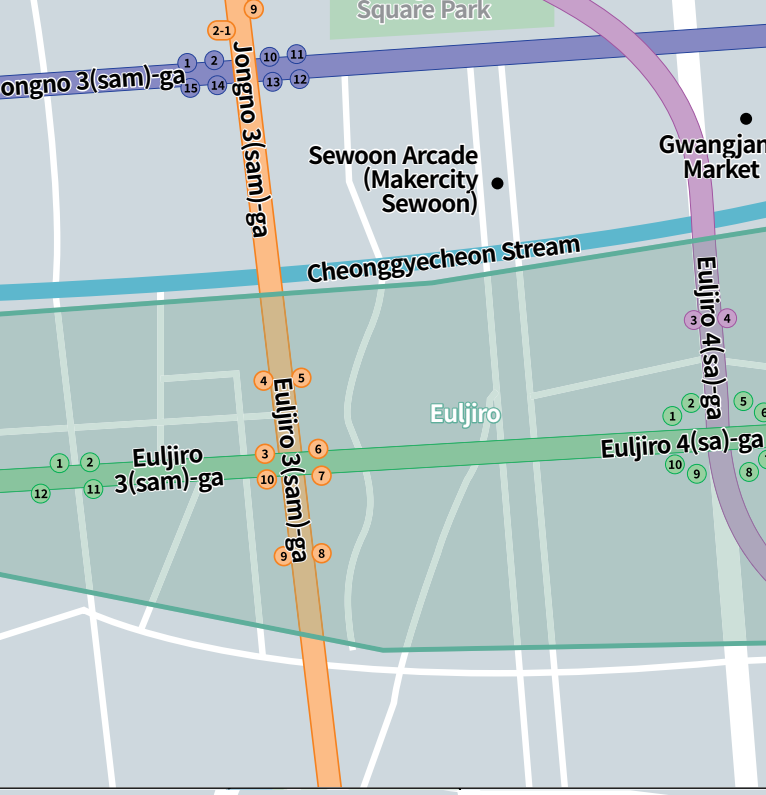

3 Seochon Cafe and Restaurant Street



4 Syarusu-gil

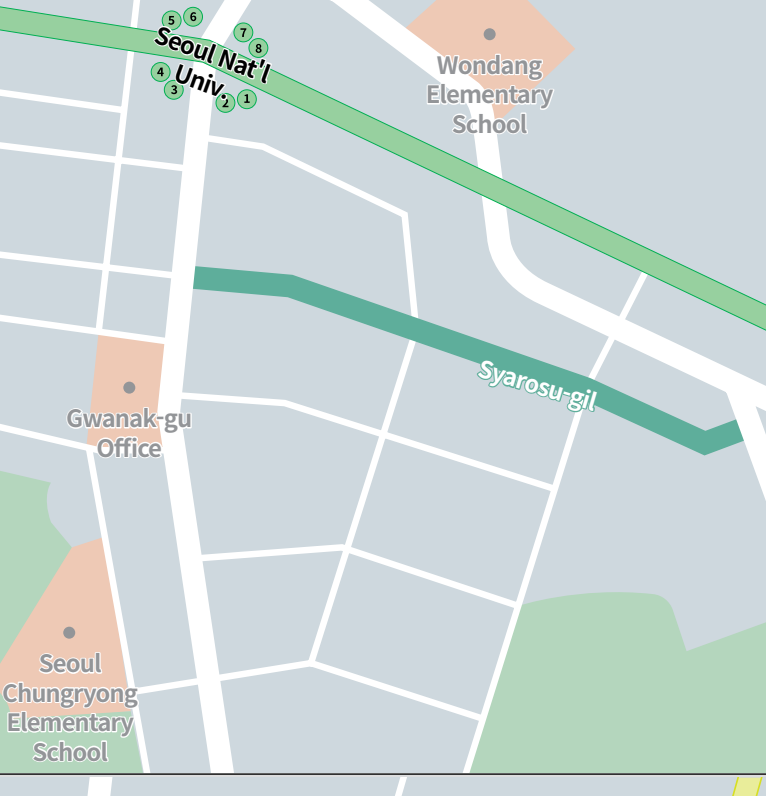

5 Apgujeong Rodeo Street

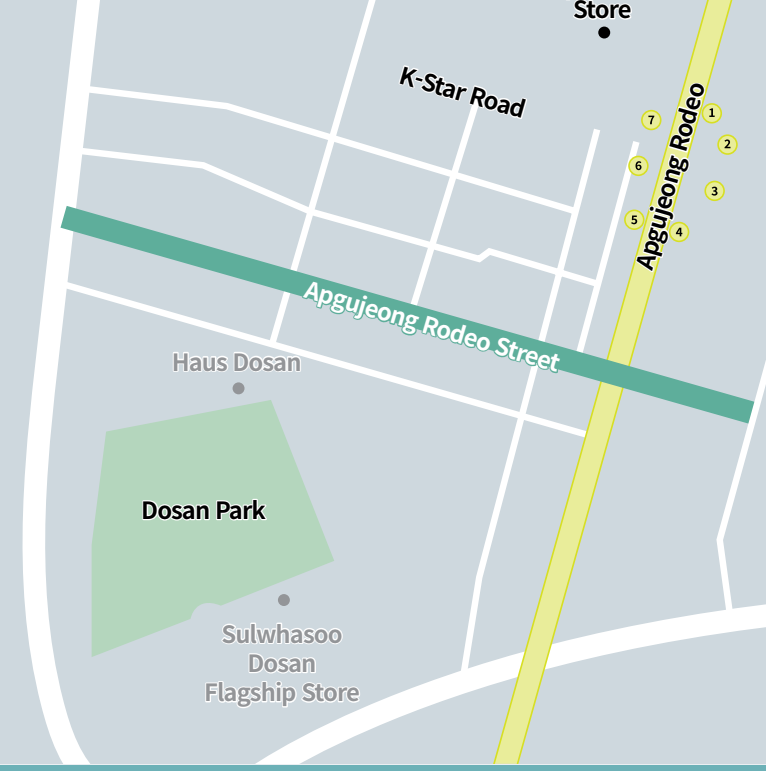



The copyright of this map is owned by the Seoul Tourism Organization (STO). Any reproduction or use of this map without the written permission from STO is strictly prohibited. The content was published in October 2022 and the STO will update the map if changes are found during the period of use. The STO does not accept any responsibility for any errors, omissions, or damages that may occur or result from the use of this map. If you have any opinions on the Seoul Tourist Guide & Map, please contact us by e-mail (info@seoul.go.kr).

Picture are from the STO website and various Seoul Map. Map are from Seoul Tourism Organization. Data Published 10/2022. Published Seoul Tourism Organization. Produced by Seoul Tourism Organization. Designed by Pygamon Co., Ltd. 02-2349-9923. info@seoul.go.kr, 02-2349-9923

Seoul Tourist Map

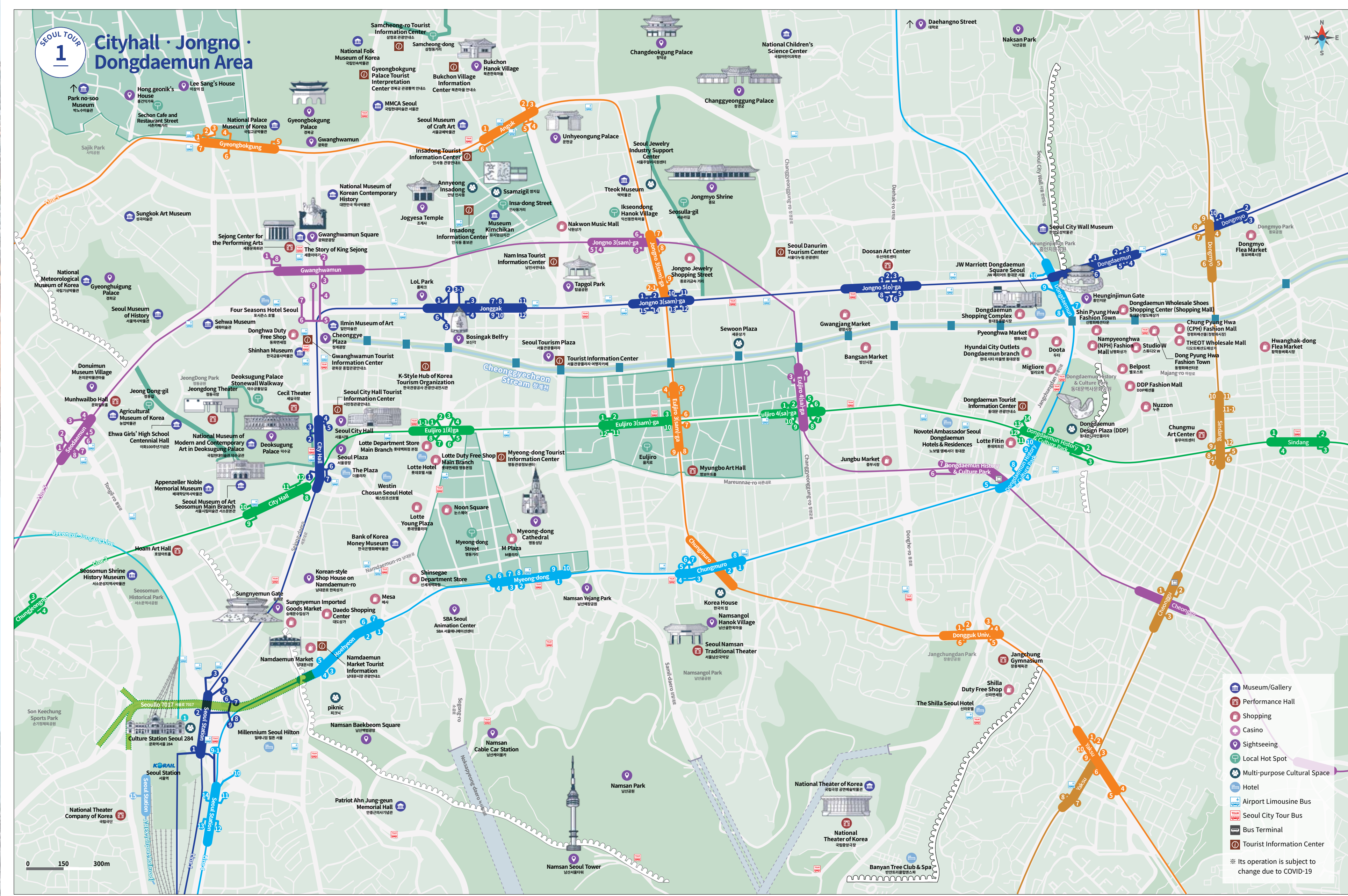

Seoul City Tour Bus

Navigate the city comfortably with a single ticket. The city tour buses offer several routes and stop at famous tourist attractions. The all-day ticket provides unlimited rides for one day.

Course guide leaflets and audio guide available in 12 languages (Korean, English, Japanese, Chinese, French, German, Russian, Spanish, Thai, Vietnamese, and Indonesian/Malay)

Division	Downtown Palace & Namsan Course	Night Course	Panorama Course	Around Gangnam Course
Departure Location	Koreana Hotel, Gwanghwamun (Exit of Line 5 Gwanghwamun Station)	Koreana Hotel, Gwanghwamun (Exit of Line 5 Gwanghwamun Station)	Ticket Box 200 meterstight ahead from Exit 11 of Gangnam Station (Subway Line 2)	Ticket Box 200 meterstight ahead from Exit 11 of Gangnam Station (Subway Line 2)
Ticket Counters	Purchase a ticket from a ticket box next to Koreana Hotel (Gwanghwamun) or from the bus driver	Purchase a ticket from a ticket box next to Koreana Hotel (Gwanghwamun) or from the bus driver	Purchase a ticket from a ticket box next to Koreana Hotel (Gwanghwamun) or from the bus driver	Exit 11 of Gangnam Station (Subway Line 2) or from the bus driver
Departure Time	9:30-16:30	Jan. 1-Apr. 15, Sep. 16-Dec. 31 19:00 Apr. 16-Jun. 15, Aug. 16-Sep. 15 19:30 Jun. 16-Aug. 15 20:00	Temporary suspension of operation (due to COVID-19)	Temporary suspension of operation (due to COVID-19)
Departure Interval	About 60 mins	Once a day	Closed on Mon. ❗ Runs on Holiday Mon. ❗	Closed on Mon. ❗ Runs on Holiday Mon. ❗
Holiday	❗ Run everyday during Summer Vacation (from the 4th week of the Jul. to Aug. 15th)			
Inquiries	82-2-777-6090, www.seoulcitytourbus.com			

YouTube VISITSEOUL TV

영문 (English): Instagram @visitseoul_official, Facebook Visit Seoul, TikTok VisitSeoul, Twitter @VisitSeoul

중문(간체) (Chinese Simplified): Weibo @visitseoul, Douyin @visitseoul, WeChat @visitseoul, Xiaohongshu @visitseoul

중문(번체) (Chinese Traditional): Instagram @visitseoul_official, Facebook VisitSeoulTC

For more information, please check inquiries by courses or visit www.visitseoul.net

Tourist Information Center

Division	Traditional Culture Course	Nighttime Course	Hangang River Jamsil Course
Departure Location	In front of Dongdaemun Design Plaza (DDP) Art Hall A3	Ticket Box in front of Dongdaemun Design Plaza (DDP) or from the bus driver	Ticket Box in front of Dongdaemun Design Plaza (DDP) or from the bus driver
Ticket Counters	Ticket Box in front of Dongdaemun Design Plaza (DDP) or from the bus driver	1900 (Not operating if less than 8 persons)	Temporary suspension of operation (due to COVID-19)
Departure Time	9:30-17:00 (Last Departure: 17:00)	19:00	Temporary suspension of operation (due to COVID-19)
Departure Interval	Mon-Fri: 40 mins Sat-Sun: 30 mins	Once a day	
Holiday	Mon (Subject to change)	Nov-Feb (Subject to change)	
Inquiries	82-1544-4239, www.seoulcitytourbus.co.kr		

Hana Financial Group

On my way to Hana Bank for currency exchange!

A wide range of foreign currencies available

Hana Bank

DISCOVER SEOUL PASS

Visit anywhere in Seoul with just one card!

Free Entry: Enjoy free access to major tourist attractions in Seoul. 50+ Free Attractions.

Discount Offers: Receive discounts on performances, shopping, and one-day classes. 150+ Discount Attractions.

Public Transportation: Provides transportation card (T-money) and access to the Airport Express Train (AREX), Seoul Public Bus (Namsang), Airport bus (K-Mouse), and more.

Mobile App: Check remaining pass duration when purchasing or using a mobile pass.

You can enjoy pass in two ways: Card Pass, Mobile Pass.

Customer Support: Tel +82 1644-1060, Email support@discoverseoulpass.com, Operation Hours 09:00 - 18:00.

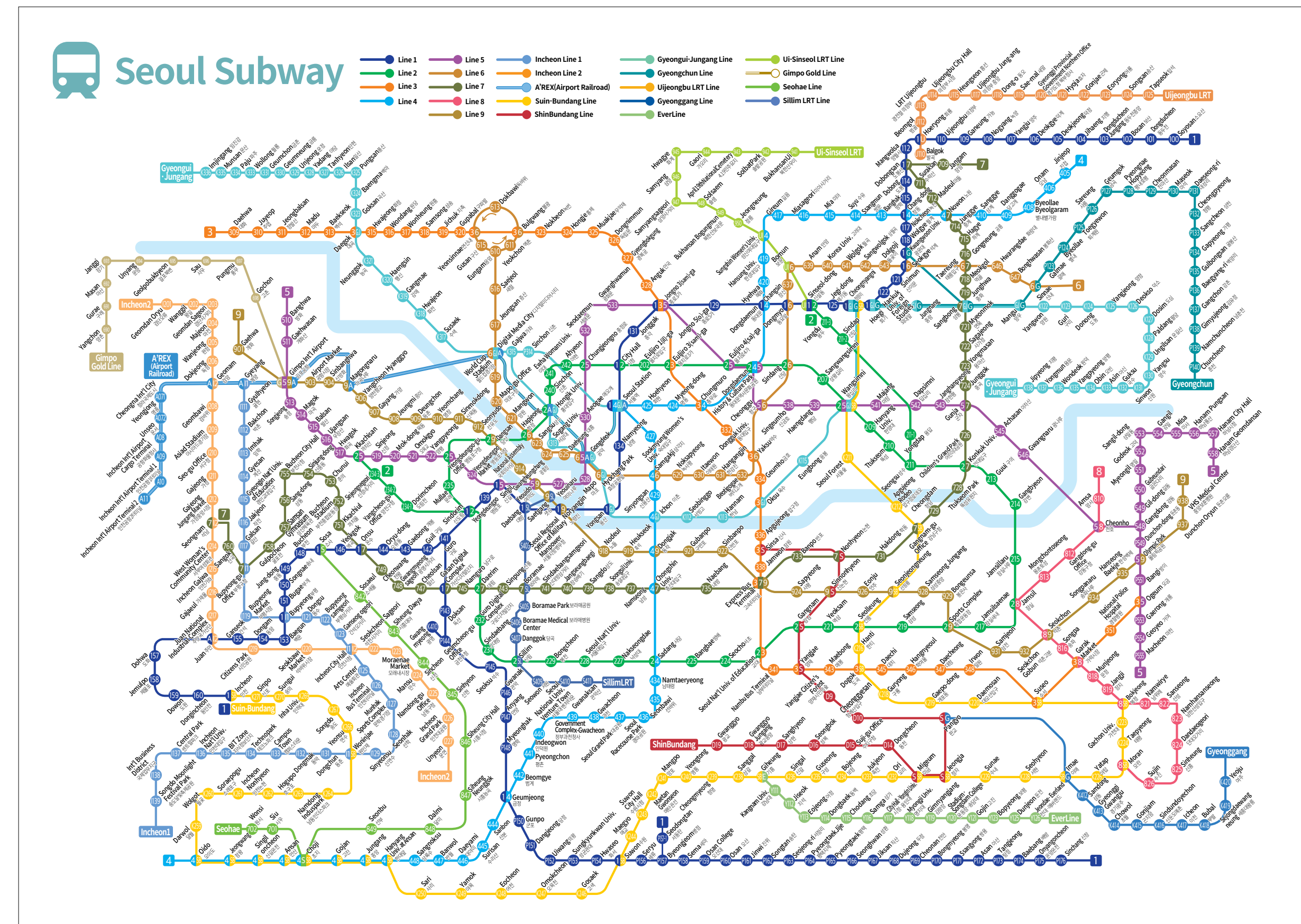
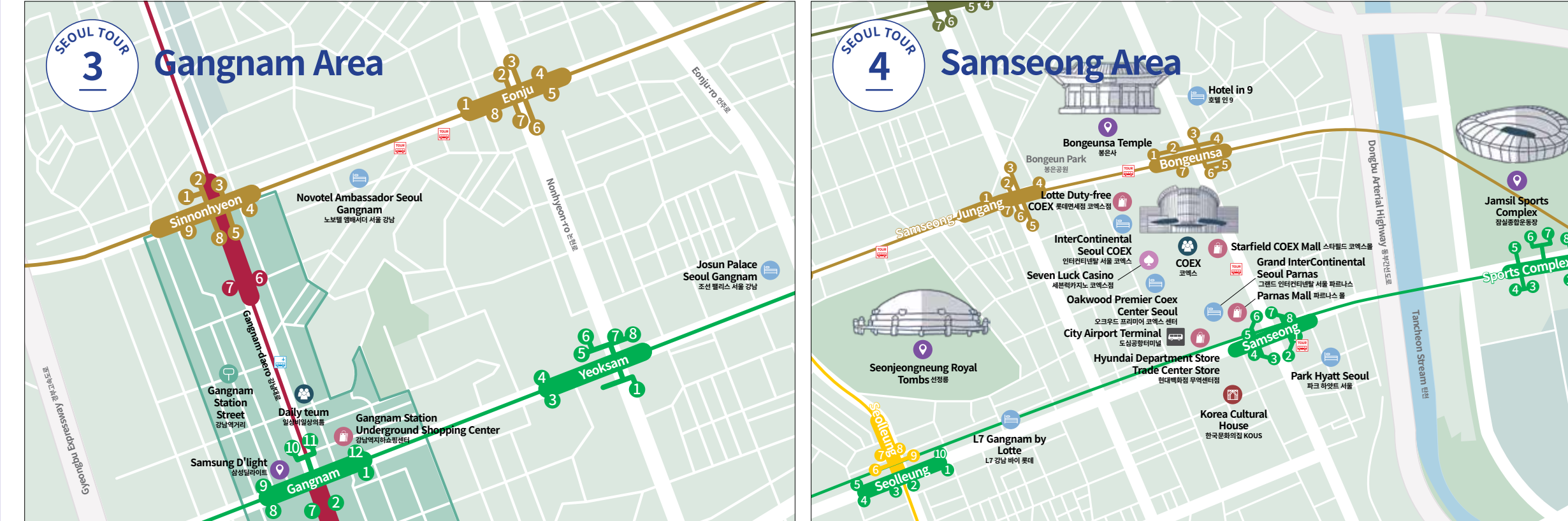

one more trip

Let's Have **one more trip**

LIVE # PLAY # EXPERIENCE

Enjoy a wide variety of video clips of Seoul locals and unique experiences and activities!

What makes One More Trip special?

- + Add: More meaningful, fun experiences
- Minus: All the hassle and stress
- × Multiply: Fun and excitement
- ÷ Share: Your travels with locals in Seoul and Korea

one more trip For More Information